

Report of: **Service Director, Public Protection**

Meeting of	Date	Agenda Item	Ward(s)
Licensing Sub-Committee	5 <sup>th</sup> January 2012	B2	Clerkenwell

Delete as appropriate		Non-exempt
-----------------------	--	------------

**Subject: PREMISES LICENCE NEW APPLICATION**  
**Farringdon Grill, 98 Farringdon Road, London EC1R 3EA**

**1. Synopsis**

- 1.1 This is an application for a new premises licence under the Licensing Act 2003.
- 1.2 The new application is to allow:
  - 1.2.01 the provision of late night refreshment: 2300 to 0200 on Sundays to Wednesdays and 23:00 to 03:00 on Thursdays to Saturdays.
- 1.3 This premises is located outside of the Clerkenwell cumulative impact policy area.

**2. Recommendations**

- 2.1 To determine the application for a new premises licence under Section 17 of the Licensing Act 2003.
- 2.2 If the Committee grants the application it should be subject to:
  - i. conditions prepared by the Licensing Officer which are consistent with the Operating Schedule (See appendix 3);
  - ii. conditions recommended by responsible Authorities (see appendix 3);
  - iii. any conditions deemed necessary by the Committee to promote the four licensing objectives.

### **3. Background**

3.1 Papers are attached as follows:-

- Appendix 1: application form;
- Appendix 2a: list of persons making representations;
- Appendix 2: representations;
- Appendix 3: suggested conditions and map of premise location.

3.2 The Licensing Authority received three letters of representation: one from a local resident, one from the responsible authority for public safety and one from Islington's Noise Team. Both responsible authorities have subsequently withdrawn their representations as the applicant has agreed to the imposition of their respective proposed conditions.

3.3 The resident has reported that the extraction unit attached to the premises is a source of smell and noise nuisance. The Licensing Team have referred the matter to the Environmental Health Team for further investigation.

3.4 The Planning Team have reported that the current extraction flue is unlikely to contravene planning laws by virtue of established use. Furthermore any material alterations to the current appearance of the flue will probably require planning permission.

3.5 The premises is located in Clerkenwell Ward, just outside of the cumulative impact policy area, which will therefore not apply to this application. There is however an area specific policy that applies to Clerkenwell and Bunhill and this should be taken into account when considering licence applications in these Wards.

3.6 Applicants with premises in Clerkenwell and Bunhill are expected to demonstrate in their operating schedules how they intend to reduce the potential negative impacts on residents such as:

- arrangements to prevent crime and disorder emanating from the premises and escalating in the area;
- steps that the applicants intends to take to educate their customers and prevent public nuisance arising from illegally dumped waste and litter, and prevent the use of alleyways, street corners, and open pavements in the vicinity of their premises as urinals;
- applicants' intention to be active members of the pub watch, or shop watch schemes operating in this area;
- a regard for the nature of the area and provision of premises that will be welcomed by the wider community;
- clear evidence of the arrangements that will be put in place to ensure that early morning deliveries and collections will not cause a nuisance to residents
- smoking and drinking outside premises is well managed;
- the applicant's intention to adopt the Licensees' Charter.

### **4. Conclusion and reasons for recommendations**

4.1 The Council is required to consider this application in the light of all relevant information, and if approval is given, it may attach such conditions necessary to promote the licensing objectives.

#### **Background papers:**

The Council's Statement of Licensing Policy  
Licensing Act 2003

Secretary of States Guidance

Final Report Clearance

**Signed by**

  
Service Director – Public Protection

20.12.11

Date

**Received by**

Head of Scrutiny and Democratic Services

Date

Report author: Simon Gallacher

Tel: 020 7527 3879

Fax: 020 7527 3430

E-mail: [simon.gallacher@islington.gov.uk](mailto:simon.gallacher@islington.gov.uk)

Application for a premises licence to be granted under the Licensing Act 2003

PLEASE READ THE FOLLOWING INSTRUCTIONS FIRST

Before completing this form please read the guidance notes at the end of the form. If you are completing this form by hand please write legibly in block capitals. In all cases ensure that your answers are inside the boxes and written in black ink. Use additional sheets if necessary. You may wish to keep a copy of the completed form for your records.

I/We Mr Rasit Nas

(Insert name(s) of applicant)

apply for a premises licence under section 17 of the Licensing Act 2003 for the premises described in Part 1 below (the premises) and I/we are making this application to you as the relevant licensing authority in accordance with section 12 of the Licensing Act 2003

Part 1 – Premises Details

Postal address of premises or, if none, ordnance survey map reference or description Farringdon Grill 98 Farringdon Grill			
Post town	London	Post code	EC1R 3EA
Telephone number at premises (if any)			
Non-domestic rateable value of premises		£14000	

Part 2 - Applicant Details

Please state whether you are applying for a premises licence as  
Please tick yes

- a) an individual or individuals \*  please complete section (A)
- b) a person other than an individual \*
  - i. as a limited company  please complete section (B)
  - ii. as a partnership  please complete section (B)
  - iii. as an unincorporated association or  please complete section (B)
  - iv. other (for example a statutory corporation)  please complete section (B)
- c) a recognised club  please complete section (B)
- d) a charity  please complete section (B)

WIGTON COUNCIL LICENSING	
Application No. 17/0111	Fee Paid 1190.00
Application Date 10/01/11	100187
Application Status	50310
Application Type	AP1

- e) the proprietor of an educational establishment  please complete section (B)
- f) a health service body  please complete section (B)
- g) a person who is registered under Part 2 of the Care Standards Act 2000 (c14) in respect of an independent hospital  please complete section (B)
- h) the chief officer of police of a police force in England and Wales  please complete section (B)

\* If you are applying as a person described in (a) or (b) please confirm:

Please tick yes

- I am carrying on or proposing to carry on a business which involves the use of the premises for licensable activities; or
- I am making the application pursuant to a
  - statutory function or
  - a function discharged by virtue of Her Majesty's prerogative

**(A) INDIVIDUAL APPLICANTS** (fill in as applicable)

Mr <input checked="" type="checkbox"/>	Mrs <input type="checkbox"/>	Miss <input type="checkbox"/>	Ms <input type="checkbox"/>	Other Title (for example, Rev)	
<b>Surname</b> Nas			<b>First names</b> Rasit		
I am 18 years old or over				<input checked="" type="checkbox"/> Please tick yes	
<b>Current postal address if different from premises address</b>		172 Goswell Road			
<b>Post Town</b>	London			<b>Postcode</b>	EC1V 7DT
<b>Daytime contact telephone number</b>					
<b>E-mail address (optional)</b>					

**SECOND INDIVIDUAL APPLICANT** (if applicable)

Mr <input type="checkbox"/>	Mrs <input type="checkbox"/>	Miss <input type="checkbox"/>	Ms <input type="checkbox"/>	Other Title (for example, Rev)	
<b>Surname</b>			<b>First names</b>		
I am 18 years old or over				<input type="checkbox"/> Please tick yes	

Current postal address if different from premises address			
Post Town		Postcode	
Daytime contact telephone number			
E-mail address (optional)			

**(B) OTHER APPLICANTS**

Please provide name and registered address of applicant in full. Where appropriate please give any registered number. In the case of a partnership or other joint venture (other than a body corporate), please give the name and address of each party concerned.

Name
Address
Registered number (where applicable)
Description of applicant (for example, partnership, company, unincorporated association etc.)
Telephone number (if any)
E-mail address (optional)

**Part 3 Operating Schedule**

When do you want the premises licence to start?

Day	Month	Year
0	7	1 2 2 0 1 1

If you wish the licence to be valid only for a limited period, when do you want it to end?

Day	Month	Year

Please give a general description of the premises (please read guidance note1)  
Please refer to the enclosed plan.

If 5,000 or more people are expected to attend the premises at any one time, please state the number expected to attend.

What licensable activities do you intend to carry on from the premises?

(Please see sections 1 and 14 of the Licensing Act 2003 and Schedules 1 and 2 to the Licensing Act 2003)

**Provision of regulated entertainment**

**Please tick yes**

- |   |                          |
|---|--------------------------|
| a) plays (if ticking yes, fill in box A)  | <input type="checkbox"/> |
| b) films (if ticking yes, fill in box B)  | <input type="checkbox"/> |
| c) indoor sporting events (if ticking yes, fill in box C)   | <input type="checkbox"/> |
| d) boxing or wrestling entertainment (if ticking yes, fill in box D)  | <input type="checkbox"/> |
| e) live music (if ticking yes, fill in box E)   | <input type="checkbox"/> |
| f) recorded music (if ticking yes, fill in box F)   | <input type="checkbox"/> |
| g) performances of dance (if ticking yes, fill in box G)  | <input type="checkbox"/> |
| h) anything of a similar description to that falling within (e), (f) or (g) (if ticking yes, fill in box H) | <input type="checkbox"/> |

**Provision of entertainment facilities:**

- |   |                          |
|---|--------------------------|
| i) making music (if ticking yes, fill in box I)   | <input type="checkbox"/> |
| j) dancing (if ticking yes, fill in box J)  | <input type="checkbox"/> |
| k) entertainment of a similar description to that falling within (i) or (j) (if ticking yes, fill in box K) | <input type="checkbox"/> |

**Provision of late night refreshment** (if ticking yes, fill in box L)

**Supply of alcohol** (if ticking yes, fill in box M)

In all cases complete boxes N, O and P

**A**

<b>Plays</b> Standard days and timings (please read guidance note 6)			<b><u>Will the performance of a play take place indoors or outdoors or both – please tick</u></b> (please read guidance note 2)	Indoors <input type="checkbox"/>
				Outdoors <input type="checkbox"/>
				Both <input type="checkbox"/>
Day	Start	Finish		
Mon			<b><u>Please give further details here</u></b> (please read guidance note 3)	
Tue			<b><u>State any seasonal variations for performing plays</u></b> (please read guidance note 4)	
Wed			<b><u>Non standard timings. Where you intend to use the premises for the performance of plays at different times to those listed in the column on the left, please list</u></b> (please read guidance note 5)	
Thur				
Fri				
Sat				
Sun				



**B**

<b>Films</b> Standard days and timings (please read guidance note 6)			<b><u>Will the exhibition of films take place indoors or outdoors or both – please tick</u></b> (please read guidance note 2)	Indoors	<input type="checkbox"/>
				Outdoors	<input type="checkbox"/>
				Both	<input type="checkbox"/>
Day	Start	Finish	<b><u>Please give further details here</u></b> (please read guidance note 3)		
Mon					
Tue			<b><u>State any seasonal variations for the exhibition of films</u></b> (please read guidance note 4)		
Wed					
Thur			<b><u>Non standard timings. Where you intend to use the premises for the exhibition of films at different times to those listed in the column on the left, please list</u></b> (please read guidance note 5)		
Fri					
Sat					
Sun					

**C**

<b>Indoor sporting events</b> Standard days and timings (please read guidance note 6)			<b><u>Please give further details</u></b> (please read guidance note 3)
Day	Start	Finish	
Mon			
Tue			<b><u>State any seasonal variations for indoor sporting events</u></b> (please read guidance note 4)
Wed			<b><u>Non standard timings. Where you intend to use the premises for indoor sporting events at different times to those listed in the column on the left, please list</u></b> (please read guidance note 5)
Thur			
Fri			
Sat			
Sun			

**D**

<b>Boxing or wrestling entertainments</b> Standard days and timings (please read guidance note 6)			<b><u>Will the boxing or wrestling entertainment take place indoors or outdoors or both – please tick</u></b> (please read guidance note 2)	Indoors	<input type="checkbox"/>
				Outdoors	<input type="checkbox"/>
				Both	<input type="checkbox"/>
Day	Start	Finish	<b><u>Please give further details here</u></b> (please read guidance note 3)		
Mon					
Tue			<b><u>State any seasonal variations for boxing or wrestling entertainment</u></b> (please read guidance note 4)		
Wed					
Thur			<b><u>Non standard timings. Where you intend to use the premises for boxing or wrestling entertainment at different times to those listed in the column on the left, please list</u></b> (please read guidance note 5)		
Fri					
Sat					
Sun					

**E**

<b>Live music</b> Standard days and timings (please read guidance note 6)			<b>Will the performance of live music take place indoors or outdoors or both – please tick</b> (please read guidance note 2)	Indoors	<input type="checkbox"/>
				Outdoors	<input type="checkbox"/>
				Both	<input type="checkbox"/>
<b>Day</b>	<b>Start</b>	<b>Finish</b>			
Mon			<b>Please give further details here</b> (please read guidance note 3)		
Tue					
Wed			<b>State any seasonal variations for the performance of live music</b> (please read guidance note 4)		
Thur					
Fri			<b>Non standard timings. Where you intend to use the premises for the performance of live music at different times to those listed in the column on the left, please list</b> (please read guidance note 5)		
Sat					
Sun					

**F**

<b>Recorded music</b> Standard days and timings (please read guidance note 6)			<b><u>Will the playing of recorded music take place indoors or outdoors or both – please tick</u></b> (please read guidance note 2)	Indoors	<input type="checkbox"/>
				Outdoors	<input type="checkbox"/>
				Both	<input type="checkbox"/>
Day	Start	Finish			
Mon			<b><u>Please give further details here</u></b> (please read guidance note 3)		
Tue					
Wed			<b><u>State any seasonal variations for the playing of recorded music</u></b> (please read guidance note 4)		
Thur					
Fri			<b><u>Non standard timings. Where you intend to use the premises for the playing of recorded music at different times to those listed in the column on the left, please list</u></b> (please read guidance note 5)		
Sat					
Sun					

**G**

Performances of dance Standard days and timings (please read guidance note 6)			Will the performance of dance take place indoors or outdoors or both – please tick (please read guidance note 2)	Indoors	<input type="checkbox"/>
Day	Start	Finish		Outdoors	<input type="checkbox"/>
Mon			<b>Please give further details here</b> (please read guidance note 3)	Both	<input type="checkbox"/>
Tue					
Wed			<b>State any seasonal variations for the performance of dance</b> (please read guidance note 4)		
Thur					
Fri			<b>Non standard timings. Where you intend to use the premises for the performance of dance at different times to those listed in the column on the left, please list</b> (please read guidance note 5)		
Sat					
Sun					

H

<p><b>Anything of a similar description to that falling within (e), (f) or (g)</b> Standard days and timings (please read guidance note 6)</p>			<p><b><u>Please give a description of the type of entertainment you will be providing</u></b></p>		
Day	Start	Finish	<p><b><u>Will this entertainment take place indoors or outdoors or both – please tick</u></b> (please read guidance note 2)</p>	Indoors	<input type="checkbox"/>
Mon				Outdoors	<input type="checkbox"/>
				Both	<input type="checkbox"/>
Tue			<p><b><u>Please give further details here</u></b> (please read guidance note 3)</p>		
Wed					
Thur			<p><b><u>State any seasonal variations for entertainment of a similar description to that falling within (e), (f) or (g)</u></b> (please read guidance note 4)</p>		
Fri					
Sat			<p><b><u>Non standard timings. Where you intend to use the premises for the entertainment of a similar description to that falling within (e), (f) or (g) at different times to those listed in the column on the left, please list</u></b> (please read guidance note 5)</p>		
Sun					

I

<b>Provision of facilities for making music</b> Standard days and timings (please read guidance note 6)			<b><u>Please give a description of the facilities for making music you will be providing</u></b>	
			<b><u>Will the facilities for making music be indoors or outdoors or both – please tick</u></b> (please read guidance note 2)	
Day	Start	Finish	Indoors	<input type="checkbox"/>
			Outdoors	<input type="checkbox"/>
			Both	<input type="checkbox"/>
Mon			<b><u>Please give further details here</u></b> (please read guidance note 3)	
Tue				
Wed			<b><u>State any seasonal variations for the provision of facilities for making music</u></b> (please read guidance note 4)	
Thur				
Fri			<b><u>Non standard timings. Where you intend to use the premises for provision of facilities for making music at different times to those listed in the column on the left, please list</u></b> (please read guidance note 5)	
Sat				
Sun				



**J**

<b>Provision of facilities for dancing</b> Standard days and timings (please read guidance note 6)			<b><u>Will the facilities for dancing be indoors or outdoors or both – please tick</u></b> (see guidance note 2)	Indoors	<input type="checkbox"/>
				Outdoors	<input type="checkbox"/>
				Both	<input type="checkbox"/>
<b>Day</b>	<b>Start</b>	<b>Finish</b>	<b><u>Please give a description of the facilities for dancing you will be providing</u></b>		
Mon			<b><u>Please give further details here</u></b> (please read guidance note 3)		
Tue					
Wed			<b><u>State any seasonal variations for providing dancing facilities</u></b> (please read guidance note 4)		
Thur					
Fri			<b><u>Non standard timings. Where you intend to use the premises for the provision of facilities for dancing entertainment at different times to those listed in the column on the left, please list</u></b> (please read guidance note 5)		
Sat					
Sun					

**K**

<b>Provision of facilities for entertainment of a similar description to that falling within i or j</b> Standard days and timings (please read guidance note 6)			<b><u>Please give a description of the type of entertainment facility you will be providing</u></b>		
Day	Start	Finish	<b><u>Will the entertainment facility be indoors or outdoors or both – please tick</u></b> (please read guidance note 2)	Indoors	<input type="checkbox"/>
Mon				Outdoors	<input type="checkbox"/>
				Both	<input type="checkbox"/>
Tue			<b><u>Please give further details here</u></b> (please read guidance note 3)		
Wed					
Thur			<b><u>State any seasonal variations for the provision of facilities for entertainment of a similar description to that falling within i or j</u></b> (please read guidance note 4)		
Fri					
Sat			<b><u>Non standard timings. Where you intend to use the premises for the provision of facilities for entertainment of a similar description to that falling within i or j at different times to those listed in the column on the left, please list</u></b> (please read guidance note 5)		
Sun					

L

<b>Late night refreshment</b> Standard days and timings (please read guidance note 6)			<b>Will the provision of late night refreshment take place indoors or outdoors or both – please tick</b> (please read guidance note 2)	Indoors	<input type="checkbox"/>
				Outdoors	<input type="checkbox"/>
				Both	<input checked="" type="checkbox"/>
Day	Start	Finish	<b><u>Please give further details here</u></b> (please read guidance note 3)		
Mon	23:00	02:00			
Tue	23:00	02:00	<b><u>State any seasonal variations for the provision of late night refreshment</u></b> (please read guidance note 4)		
Wed	23:00	02:00			
Thur	23:00	03:00	<b><u>Non standard timings. Where you intend to use the premises for the provision of late night refreshment at different times, to those listed in the column on the left, please list</u></b> (please read guidance note 5)		
Fri	23:00	03:00			
Sat	23:00	03:00			
Sun	23:00	02:00			

**M**

<b>Supply of alcohol</b> Standard days and timings (please read guidance note 6)			<b>Will the supply of alcohol be for consumption (Please tick box)</b> (please read guidance note 7)	On the premises	<input type="checkbox"/>
				Off the premises	<input type="checkbox"/>
				Both	<input type="checkbox"/>
Day	Start	Finish			
Mon			<b>State any seasonal variations for the supply of alcohol!</b> (please read guidance note 4)		
Tue					
Wed					
Thur			<b>Non standard timings. Where you intend to use the premises for the supply of alcohol at different times to those listed in the column on the left, please list</b> (please read guidance note 5)		
Fri					
Sat					
Sun					

State the name and details of the individual whom you wish to specify on the licence as premises supervisor

<b>Name</b>	
<b>Address</b>	
<b>Postcode</b>	
<b>Personal Licence number (if known)</b>	
<b>Issuing licensing authority (if known)</b>	

**N**

**Please highlight any adult entertainment or services, activities, other entertainment or matters ancillary to the use of the premises that may give rise to concern in respect of children** (please read guidance note 8)

N/A

**O**

<p><b>Hours premises are open to the public</b> Standard days and timings (please read guidance note 6)</p>			<p><b><u>State any seasonal variations</u></b> (please read guidance note 4) N/A</p>
Day	Start	Finish	<p><b><u>Non standard timings. Where you intend the premises to be open to the public at different times from those listed in the column on the left, please list</u></b> (please read guidance note 5) N/A</p>
Mon	11:00	03:00	
Tue	11:00	03:00	
Wed	11:00	03:00	
Thur	11:00	04:00	
Fri	11:00	04:00	
Sat	11:00	04:00	
Sun	11:00	03:00	

**P** Describe the steps you intend to take to promote the four licensing objectives:

**a) General – all four licensing objectives (b,c,d,e) (please read guidance note 9)**

The standard practices listed below will be maintained at all times. All reasonable steps will be taken to ensure that the premises will have a positive impact upon the local environment and its residents at all times.

**b) The prevention of crime and disorder**

CCTV shall be installed, operated and maintained in agreement with the Police. The system will enable a frontal head and shoulders image of every person entering the premises. The system shall record in real time and operate whilst the premises are open for licensable activities. The recordings shall be kept available for a minimum of 31 days. Recordings shall be made available to an Authorised Officer or a Police Officer (subject to the Data Protection Act 1998) within 24 hours of any request.

**c) Public safety**

Appropriate fire safety procedures are in place along with appliances including fire extinguishers (Foam, H2O and CO2), fire blankets, internally illuminated fire exit signs, a smoke detector and emergency lighting. All appliances are checked annually and comply with relevant British Standards.

All fire escapes/escape routes will be clearly marked and kept free from obstructions at all times.

**d) The prevention of public nuisance**

All customers are asked to leave quietly. Clear and legible notices will be displayed to remind customers to leave quietly.

**e) The protection of children from harm**

To protect the children from harm we have following steps taken:

- 1- the premises are effectively and responsibly managed
- 2- provision of a sufficient number of people employed or engaged
- 3- appropriate instruction, training and supervision of those employed or engaged

Please tick yes

- I have made or enclosed payment of the fee
- I have enclosed the plan of the premises
- I have sent copies of this application and the plan to responsible authorities and others where applicable
- I have enclosed the consent form completed by the individual I wish to be premises supervisor, if applicable
- I understand that I must now advertise my application
- I understand that if I do not comply with the above requirements my application will be rejected

**IT IS AN OFFENCE, LIABLE ON CONVICTION TO A FINE UP TO LEVEL 5 ON THE STANDARD SCALE, UNDER SECTION 158 OF THE LICENSING ACT 2003 TO MAKE A FALSE STATEMENT IN OR IN CONNECTION WITH THIS APPLICATION**

**Part 4 – Signatures** (please read guidance note 10)

**Signature of applicant or applicant's solicitor or other duly authorised agent** (See guidance note 11). **If signing on behalf of the applicant please state in what capacity.**

Signature	
Date	8 November 2011
Capacity	Authorised Agent

**For joint applications signature of 2<sup>nd</sup> applicant or 2<sup>nd</sup> applicant's solicitor or other authorised agent.** (please read guidance note 12). **If signing on behalf of the applicant please state in what capacity.**

Signature	
Date	
Capacity	

**Contact name (where not previously given) and postal address for correspondence associated with this application** (please read guidance note 13)

Licensing Department  
NARTS  
55 Stoke Newington High Street

Post town	London	Post code	N16 8EL
-----------	--------	-----------	---------

Telephone number (if any)	020 8090 0376
---------------------------	---------------

If you would prefer us to correspond with you by e-mail your e-mail address (optional)  
info@act2003.com

## Notes for Guidance

1. Describe the premises. For example the type of premises, its general situation and layout and any other information which could be relevant to the licensing objectives. Where your application includes off-supplies of alcohol and you intend to provide a place for consumption of these off-supplies you must include a description of where the place will be and its proximity to the premises.
2. Where taking place in a building or other structure please tick as appropriate. Indoors may include a tent.
3. For example the type of activity to be authorised, if not already stated, and give relevant further details, for example (but not exclusively) whether or not music will be amplified or unamplified.
4. For example (but not exclusively), where the activity will occur on additional days during the summer months.
5. For example (but not exclusively), where you wish the activity to go on longer on a particular day e.g. Christmas Eve.
6. Please give timings in 24 hour clock (e.g. 16:00) and only give details for the days of the week when you intend the premises to be used for the activity.
7. If you wish people to be able to consume alcohol on the premises please tick on, if you wish people to be able to purchase alcohol to consume away from the premises please tick off. If you wish people to be able to do both please tick both.
8. Please give information about anything intended to occur at the premises or ancillary to the use of the premises which may give rise to concern in respect of children, regardless of whether you intend children to have access to the premises, for example (but not exclusively) nudity or semi-nudity, films for restricted age groups, the presence of gaming machines.
9. Please list here steps you will take to promote all four licensing objectives together.
10. The application form must be signed.
11. An applicant's agent (for example solicitor) may sign the form on their behalf provided that they have actual authority to do so.
12. Where there is more than one applicant, both applicants or their respective agents must sign the application form.
13. This is the address which we shall use to correspond with you about this application.



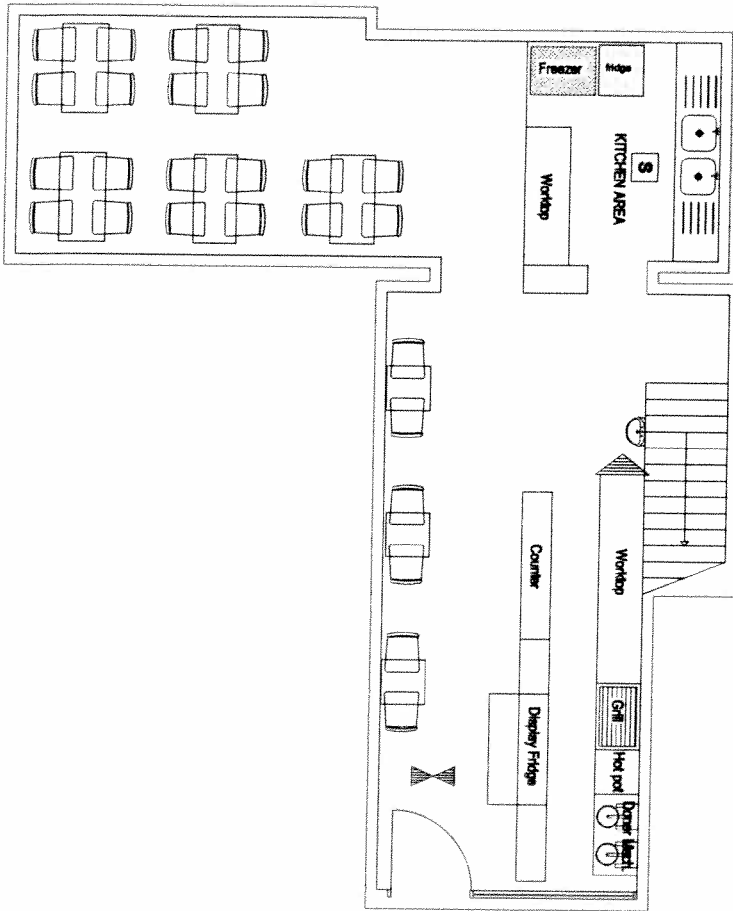

SHOP ENTRANCE

GROUND FLOOR PLAN

**LEGEND**

-  FREEZER
-  FRIDGES
-  WC AREA
-  AMBIT OF LICENSED PREMISES
-  SAFETY LIGHTS
-  SMOKE DETECTOR
-  POWDER FIRE EXTINGUISHER

**FARRINGDON GRILL**

98 FARRINGDON ROAD  
LONDON  
EC1 R3EA

GROUND FLOOR AND  
BASMENT

SCALE : 1/100@A4

DATE : 5/11/11

REF. NO : B.T20011





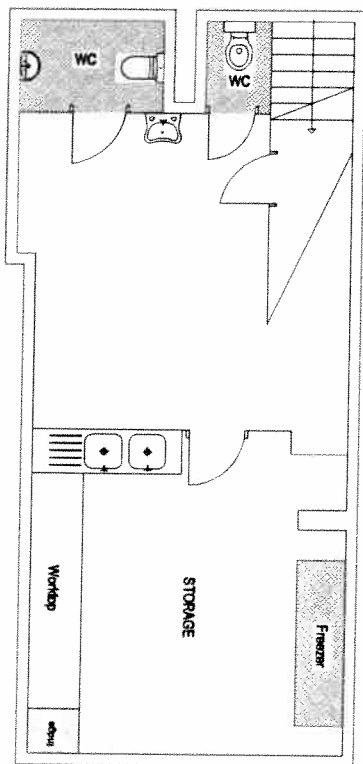

ACT 2003  
90 Green Lanes LONDON  
N16 9EJ

Tel : 020 7241 3636(4line)



BASMENT

**LEGEND**

-  FREEZER
-  FRIDGES
-  WC AREA
-  AMBIT OF LICENSED PREMISES
-  SAFETY LIGHTS
-  SMOKE DETECTOR
-  POWDER FIRE EXTINGUISHER

**FARRINGTON GRILL**

98 FARRINGTON ROAD  
LONDON  
EC1 R3EA

GROUND FLOOR AND  
BASMENT

SCALE : 1/100@A4

DATE : 5/11/11

REF. NO : B.T20011

**ACT 2003**  
90 Green Lanes LONDON  
N16 9EJ

Tel : 020 7241 3636(4line)

**Fitzsimons, Aiden**

**From:**  
**Sent:** 05 December 2011 16:07  
**To:** Licensing  
**Subject:** ref: WK/111236555

**Attachments:** Farringdon Grill Chimney.JPG; Farringdon Grill & Golden Fish Chimneys.JPG; Golden Fish +Dollar Chimneys.JPG



Farringdon Grill Chimney.JPG (...)



Farringdon Grill & Golden Fish...



Golden Fish +Dollar Chimneys.J...

5th December 2011 Mr Simon Gallacher Licensing Officer licensing@islington.gov.uk

Dear Mr Gallacher

RE : The Farringdon Grill Licensing Act 2003 Ref WK/111236555 Objection to the late trading hours.

**Health:** The Farringdon Grill sells food that is deemed unhealthy and is related to obesity caused by an unhealthy life style. By granting a late license, the local government is seemingly working against the Government and NHS 's targets to reduce death by illness associated with obesity. By allowing the Grill to open late into the night, it will encourage the consumption of unhealthy food which is full of saturated fat.

**Nuisance :** Local residents can often find disposal of half eaten kebabs/ burgers near our address. People who are intoxicated, while consuming unhealthy food purchased from the Grill, congregate around the shop and immediate vicinity to our flats, causing nuisance e.g. noise and urinating, and on occasions defecating. The grill owner also has an extraction system which has been causing nuisance to residents living in the block of flats that is located behind the grill. Its current extraction system generates noise and choking smells (burning flesh) and smoke while it is in operation. Residents have approached the proprietor to ask them to show consideration by turning off the extractor when the grill is not in use. However, such request was ignored and the owner left the extractor on throughout its opening time i.e. often till 2 to 3am.

We for years have not been able to enjoy fresh air while sleeping due to the noise and smells from the extractor. We could only open the window when the Farringdon grill is not trading. During the last few weeks while the grill bar was not open late into the night, we managed to enjoy fresh air with our window open.

We propose the owner of the grill improve the extraction system in line with other local eatery / restaurant businesses if he wishes to extend trading hours. We propose the licensing team to put conditions in place that the owner install an extraction system which is raised to the roof of the building and face the outlet to the direction of Farringdon road where the flow of traffic and more open space could help disperse the smoke and smell. Also the construction of the chimney should be using a round tube rather than a box shape body to reduce vibration and noise and proper sound insulation for the motor of the extraction fan. Please see enclosed photos showing the current outlet chimneys in comparison to the other two more modern and environmentally sympathetic installations nearby.

Yours sincerely







**Suggested conditions of approval consistent with the operating schedule**

1. CCTV shall be installed, operated and maintained in agreement with the police. The system shall enable a frontal head and shoulders image of every person entering the premises. The system shall record in real time and operate whilst the premises are open for licensable activities. The recordings shall be kept available for a minimum of 31 days. Recordings shall be made available to an Authorised Officer or a Police Officer (subject to the Data Protection Act 1998) within 24 hours of any request.
2. Appropriate fire safety procedures shall be maintained in place along with appliances including fire extinguishers (Foam, H2O and CO2), fire blankets, internally illuminated fire exit signs, a smoke detector and emergency lighting. All appliances shall be checked annually and comply with relevant British Standards.
3. All fire escapes/escape routes shall be clearly marked and kept free from obstructions at all times.
4. All customers shall be asked to leave quietly. Clear and legible notices shall be displayed to remind customers to leave quietly.
5. To protect children from harm the licensee shall take steps to ensure:
  - i) the premises are effectively and responsibly managed;
  - ii) the provision of a sufficient number of people employed or engaged;
  - iii) appropriate instruction, training and supervision of those employed or engaged.

**Suggested conditions of approval recommended by Noise Team (agreed).**

6. No deliveries will take place on Sundays or Bank Holiday and between the hours of 10pm and 7am other days of the week.
7. No rubbish including bottles will be moved, removed or placed in outside area on Sunday or Bank Holiday and between the hours of 10pm and 7am other days of the week
8. Doors to the premises to be kept closed between 11pm and 8am
9. Prominent, clear and legible notices must be displayed at all exits requesting the public to respect the needs of local residents and to leave the premises and area quietly.

**Suggested conditions of approval recommended by Health and Safety Officer (agreed)**

10. The premises shall not be used under the licence until the requirements specified in the schedule dated 6 December 2011 have been completed and approved in writing by the responsible authority for health and public safety.

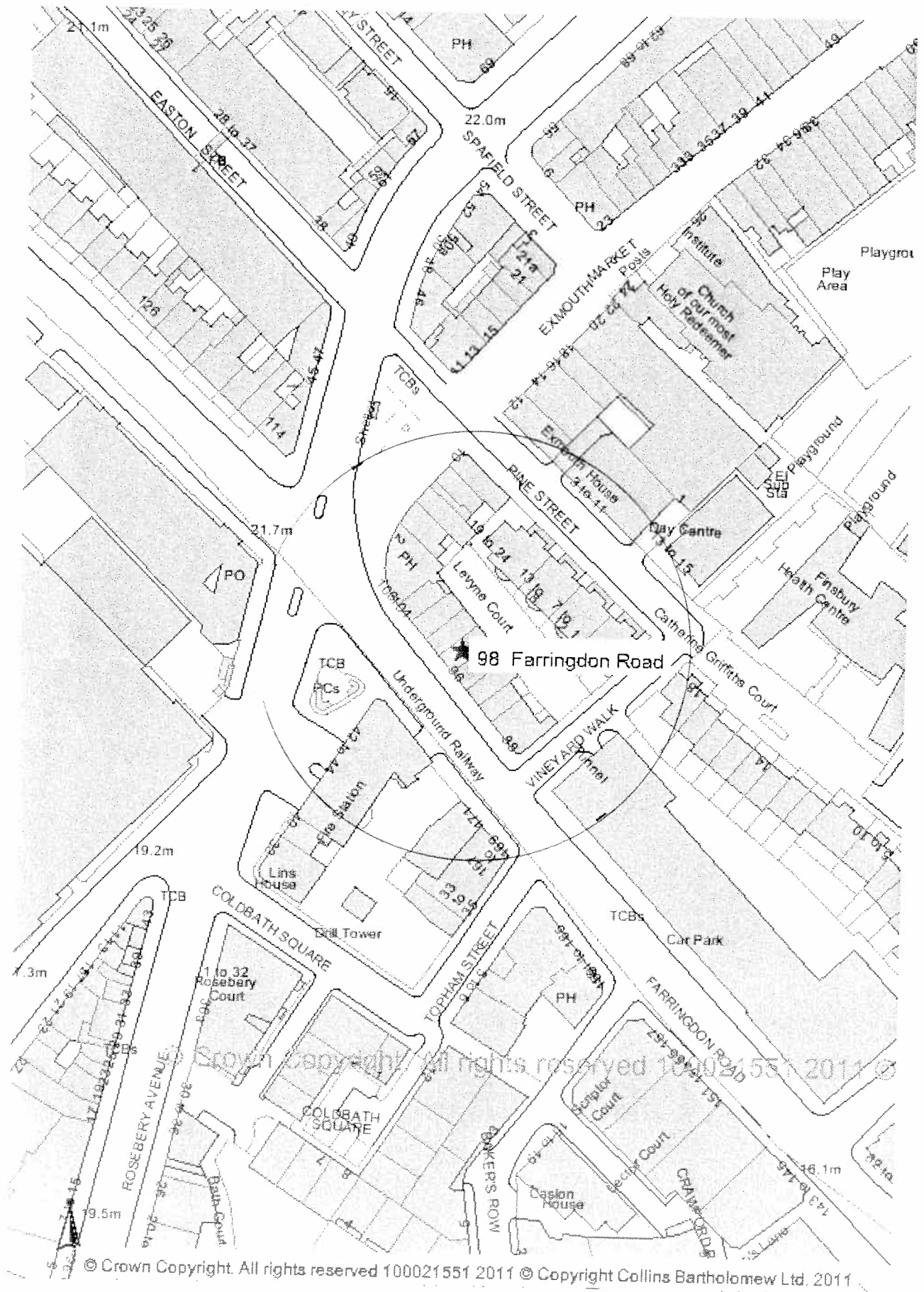

© Crown Copyright. All rights reserved 100021551 2011 © Copyright Collins Bartholomew Ltd. 2011