

Report of: Service Director - Public Protection

Meeting of	Date	Agenda Item	Ward(s)
Licensing Sub-Committee	6 February 2013	34	Bunhill

Delete as appropriate	Exempt	Non-exempt

Subject: PREMISES LICENCE NEW APPLICATION
RE: 100 Old Street, London EC1V 9AY
1. Synopsis

- 1.1 This is an application for a new premise licence under the Licensing Act 2003.
- 1.2 The new application is to:
 - i) Supply alcohol on the premises from Monday to Sunday from 10:00 to 23:00;

2. Recommendations

- 2.1 To determine the application for a new premises licence under Section 17 of the Licensing Act 2003.
- 2.2 To consider the representation from the Police in the light of the revised Secretary of State Guidance to Local Authorities issued on 25th April 2012 namely:

The Licensing Authority should accept all reasonable and proportionate representations made by the Police unless the Authority has evidence that to do so would not be appropriate for the promotion of the Licensing Objectives.
- 2.3 If the Committee grants the application it should be subject to:
 - i) conditions of the current premises licence;
 - ii) conditions prepared by the Licensing Officer which are consistent with the Operating Schedule
 - iii) conditions recommended by responsible Authorities

- iv) any conditions deemed necessary by the Committee to promote the four licensing objectives.

3. Background

3.1 Papers are attached as follows:-

- Appendix 1: application form;
- Appendix 2: representation;
- Appendix 3: suggested conditions and map of premise location.

3.2 The Licensing Authority has received 1 letter of representation from the Police.

3.3 Licence history at the premises:

- i. The premises has never held a licence for the sale of alcohol
- ii. Until recently the ground floor of the premises was a licensed sex shop.

4. Planning Implications

4.1 The lawful use of this property appears to be retail (A1). The use of the basement as a bar or other type of drinking establishment would require planning permission. The owner has spoken to Planning and is aware that planning consent is required

5. Conclusion and reasons for recommendations

5.1 The Council is required to consider this application in the light of all relevant information, and if approval is given, it may attach such conditions necessary to promote the licensing objectives.

Background papers:

The Council's Statement of Licensing Policy
Licensing Act 2003
Secretary of States Guidance

Final Report Clearance

Signed by

Service Director - Public Protection

Date

25.1.13

Received by

Head of Scrutiny and Democratic Services

Date

Report author: Katie Tomashevski

Tel: 020-7527-3882

Fax: 0207-527-3057

E-mail: katie.tomashevski@islington.gov.uk

[Insert name and address of relevant licensing authority and its reference number (optional)]

Application for a premises licence to be granted under the Licensing Act 2003

PLEASE READ THE FOLLOWING INSTRUCTIONS FIRST

Before completing this form please read the guidance notes at the end of the form
 If you are completing this form by hand please write legibly in block capitals. In all cases ensure that your answers are inside the boxes and written in black ink. Use additional sheets if necessary.
 You may wish to keep a copy of the completed form for your records.

I/we DERYA ECTIRYAK apply for a premises licence under section 17 of
 (Insert name(s) of applicant)
 the Licensing Act 2003 for the premises described in Part 1 below (the premises) and I/we are making this application to you as the relevant licensing authority in accordance with section 12 of the Licensing Act 2003

Part 1 - Premises details

Postal address of premises or, if none, ordnance survey map reference or description <u>100 OLD STREET LONDON E</u>	
Post town <u>LONDON</u>	Post code <u>EC1V 9AY</u>

Telephone number at premises (if any)	
Non-domestic rateable value of premises	£

Part 2 - Applicant details

Please state whether you are applying for a premises licence as

Please tick yes

- a) an individual or individuals* please complete section (A)
- b) a person other than an individual*
 - i. as a limited company please complete section (B)
 - ii. as a partnership please complete section (B)
 - iii. as an unincorporated association or please complete section (B)
 - iv. other (for example a statutory corporation) please complete section (B)
- c) a recognised club please complete section (B)
- d) a charity please complete section (B)

LONDON COUNCIL LICENSING	
Date	<u>23/11/12</u>
Fee Paid	<u>12190</u>
Rateable Value	<u>100150</u>
Application Number	<u>54355</u>

135 KTO

- e) the proprietor of an educational establishment please complete section (B)
- f) a health service body please complete section (B)
- g) a person who is registered under Part 2 of the Care Standards Act 2000 (c14) in respect of an independent hospital please complete section (B)
- h) the chief officer of police of a police force in England and Wales please complete section (B)

*If you are applying as a person described in (a) or (b) please confirm:

- Please tick yes
- I am carrying on or proposing to carry on a business which involves the use of the premises for licensable activities; or
 - I am making the application pursuant to a
 - statutory function or
 - a function discharged by virtue of Her Majesty's prerogative

(A) INDIVIDUAL APPLICANTS (fill in as applicable)

Mr Mrs Miss Ms Other title (for example, Rev)

Surname First names

I am 18 years old or over

Current postal address if different from premises address

Post Town Postcode

Daytime contact telephone number

E-mail address (optional)

SECOND INDIVIDUAL APPLICANT (if applicable)

Mr Mrs Miss Ms Other title
(for example, Rev)

Surname

First names

Please tick
✓ yes

I am 18 years old or over

Current postal
address
if different from
premises address

Post Town

Postcode

Daytime contact telephone number

E-mail address
(optional)

(B) OTHER APPLICANTS.

Please provide name and registered address of applicant in full. Where appropriate please give any registered number. In the case of a partnership or other joint venture (other than a body corporate), please give the name and address of each party concerned

Name
Address
Registered number (where applicable)
Description of applicant (for example partnership, company, unincorporated association etc)
Telephone number (if any)
E-mail address (optional)

Part 3 Operating Schedule

When do you want the premises licence to start?

Day	Month	Year
01	01	2013

If you wish the licence to be valid only for a limited period, when do you want it to end?

Day	Month	Year

If 5,000 or more people are expected to attend the premises at any one time, please state the number expected to attend.

Please give a general description of the premises (please read guidance note 1)

Two floor shop and (basement and shop)

What licensable activities do you intend to carry on from the premises?
(Please see sections 1 and 14 of the Licensing Act 2003 and Schedule 1 and 2 to the Licensing Act 2003)

Provision of regulated entertainment

Please tick yes

- a) plays (if ticking yes, fill in box A)
- b) films (if ticking yes, fill in box B)
- c) indoor sporting events (if ticking yes, fill in box C)
- d) boxing or wrestling entertainment (if ticking yes, fill in box D)
- e) live music (if ticking yes, fill in box E)
- f) recorded music (if ticking yes, fill in box F)
- g) performances of dance (if ticking yes, fill in box G)
- h) anything of a similar description to that falling within (e), (f) or (g)
(if ticking yes, fill in box H)

Provision of entertainment facilities for:

- i) making music (if ticking yes, fill in box I)
- j) dancing (if ticking yes, fill in box J)
- k) entertainment of a similar description to that falling within (i) or (j)
(if ticking yes, fill in box K)

Provision of late night refreshment (if ticking yes, fill in box L)

Supply of alcohol (if ticking yes, fill in box M)

In all cases complete boxes N, O and P

A

Plays Standard days and timings (please read guidance note 6)			Will the performance of a play take place indoors or outdoors or both – please tick [Y] (please read guidance note 2)	Indoors		
Day	Start	Finish		Outdoors		
Mon			Please give further details here (please read guidance note 3)	Both		
Tue						
Wed				State any seasonal variations for performing plays (please read guidance note 4)		
Thur						
Fri				Non standard timings. Where you intend to use the premises for the performance of plays at different times to those listed in the column on the left, please list (please read guidance note 5)		
Sat						
Sun						

B

Films Standard days and timings (please read guidance note 6)			Will the exhibition of films take place indoors or outdoors or both – please tick [Y] (please read guidance note 2)	Indoors		
Day	Start	Finish		Outdoors		
Mon			Please give further details here (please read guidance note 3)	Both		
Tue						
Wed				State any seasonal variations for the exhibition of films (please read guidance note 4)		
Thur						
Fri				Non standard timings. Where you intend to use the premises for the exhibition of films at different times to those listed in the column on the left, please list (please read guidance note 5)		
Sat						
Sun						

C

Indoor sporting events Standard days and timings (please read guidance note 6)			Please give further details (please read guidance note 3)
Day	Start	Finish	
Mon			
Tue			State any seasonal variations for indoor sporting events (please read guidance note 4)
Wed			
Thur			Non standard timings. Where you intend to use the premises for indoor sporting events at different times to those listed in the column on the left, please list (please read guidance note 5)
Fri			
Sat			
Sun			

D

Boxing or wrestling entertainments Standard days and timings (please read guidance note 6)			Will the boxing or wrestling entertainment take place indoors or outdoors or both – please tick [Y](please read guidance note 2)	Indoors	
Day	Start	Finish		Outdoors	
Mon			Please give further details here (please read guidance note 3)	Both	
Tue					
Wed			State any seasonal variations for boxing or wrestling entertainment (please read guidance note 4)		
Thur					
Fri			Non standard timings. Where you intend to use the premises for boxing or wrestling entertainment at different times to those listed in the column on the left, please list (please read guidance note 5)		
Sat					
Sun					

E

Live music Standard days and timings (please read guidance note 6)			Will the performance of live music take place indoors or outdoors or both – please tick [Y] (please read guidance note 2)	Indoors		
Day	Start	Finish		Outdoors		
Mon			Please give further details here (please read guidance note 3)			
Tue						
Wed				State any seasonal variations for the performance of live music (please read guidance note 4)		
Thur						
Fri				Non standard timings. Where you intend to use the premises for the performance of live music at different times to those listed in the column on the left, please list (please read guidance note 5)		
Sat						
Sun						

F

Recorded music Standard days and timings (please read guidance note 6)			Will the playing of recorded music take place indoors or outdoors or both – please tick [Y] (please read guidance note 2)	Indoors		
Day	Start	Finish		Outdoors		
Mon			Please give further details here (please read guidance note 3)			
Tue						
Wed				State any seasonal variations for playing recorded music (please read guidance note 4)		
Thur						
Fri				Non standard timings. Where you intend to use the premises for the playing of recorded music entertainment at different times to those listed in the column on the left, please list (please read guidance note 5)		
Sat						
Sun						

G

Performances of dance Standard days and timings (please read guidance note 6)			Will the performance of dance take place indoors or outdoors or both – please tick [Y] (please read guidance note 2)	Indoors	
				Outdoors	
				Both	
Day	Start	Finish	Please give further details here (please read guidance note 3)		
Mon					
Tue			State any seasonal variations for the performance of dance (please read guidance note 4)		
Wed					
Thur			Non standard timings. Where you intend to use the premises for the performance of dance entertainment at different times to those listed in the column on the left, please list (please read guidance note 5)		
Fri					
Sat					
Sun					

H

Anything of a similar description to that falling within (e), (f) or (g) Standard days and timings (please read guidance note 6)			Please give a description of the type of entertainment you will be providing		
Day	Start	Finish	Will this entertainment take place indoors or outdoors or both – please tick [Y] (please read guidance note 2)	Indoor	
Mon				Outdoor	
Tue			Please give further details here (please read guidance note 3)		
Wed					
Thur			State any seasonal variations for entertainment of a similar description to that falling within (e), (f) or (g) (please read guidance note 4)		
Fri					

Sat			Non standard timings. Where you intend to use the premises for the entertainment of similar description to that falling within (e), (f) or (g) at different times to those listed in the column on the left, please list (please read guidance note 5)
Sun			

Provision of facilities for making music Standard days and timings (please read guidance note 6)			Please give a description of the facilities for making music you will be providing	
			Will the facilities for making music be indoors or outdoors or both – please tick [Y] (please read guidance note 2)	
			Indoors	
			Outdoors	
			Both	
Day	Start	Finish	Please give further details here (please read guidance note 3)	
Mon				
Tue				
Wed			State any seasonal variations for the provision of facilities for making music (please read guidance note 4)	
Thur				
Fri				
Sat			Non standard timings. Where you intend to use the premises for provision of facilities for making music entertainment at different times to those listed in the column on the left, please list (please read guidance note 5)	
Sun				

Provision of facilities for dancing Standard days and timings (please read guidance note 6)			Will the facilities for dancing be indoors or outdoors or both – please tick [Y] (see guidance note 2)	
			Indoors	
			Outdoors	
			Both	
Day	Start	Finish	Please give a description of the facilities for dancing you will be providing	

Mon			Please give further details here (please read guidance note 3)
Tue			
Wed			State any seasonal variations for providing dancing facilities (please read guidance note 4)
Thur			
Fri			Non standard timings. Where you intend to use the premises for the provision of facilities for dancing entertainment at different times to those listed in the column on the left, please list (please read guidance note 5)
Sat			
Sun			

K

Provision of facilities for entertainment of a similar description to that falling within I or J Standard days and timings (please read guidance note 6)			Please give a description of the type of entertainment facility you will be providing	
Day	Start	Finish	Will the entertainment facility be indoors or outdoors or both – please tick [Y] (please read guidance note 2)	Indoor
Mon				Outdoor
				Both
Tue			Please give further details here (please read guidance note 3)	
Wed				
Thur			State any seasonal variations for the provision of facilities for entertainment of a similar description to that falling within j or k (please read guidance note 4)	
Fri				
Sat			Non standard timings. Where you intend to use the premises for the provision of facilities for entertainment of a similar description to that falling within I or J at different times to those listed in the column on the left, please list (please read guidance note 5)	
Sun				

L

Late night refreshment Standard days and timings (please read guidance note 6)			Will the provision of late night refreshment take place indoors or outdoors or both – please tick [Y] (please read guidance note 2)	Indoors		
Day	Start	Finish		Outdoors		
Mon			Please give further details here (please read guidance note 3)			
Tue						
Wed				State any seasonal variations for the provision of late night refreshment (please read guidance note 4)		
Thur						
Fri				Non standard timings. Where you intend to use the premises for the provision of late night refreshment at different times, to those listed in the column on the left, please list (please read guidance note 5)		
Sat						
Sun						

M

Supply of alcohol Standard days and timings (please read guidance note 6)			Will the sale of alcohol be for consumption (Please tick box Y) (please read guidance note 7)	On the premises	<input checked="" type="checkbox"/>
Day	Start	Finish		Off the premises	
Mon	10:00	23:00	State any seasonal variations for the supply of alcohol (please read guidance note 4)	Both	
Tue	10:00	23:00			
Wed	10:00	23:00			
Thur	10:00	23:00	Non-standard timings. Where you intend to use the premises for the supply of alcohol at different times to those listed in the column on the left, please list (please read guidance note 5)		
Fri	10:00	23:00			
Sat	10:00	23:00			

Sun	10:00	23:00	
-----	-------	-------	--

State the name and details of the individual whom you wish to specify on the licence as premises supervisor

Name..... DERYA ERTIRYAKI

Address..... 100 OLD STREET LONDON

Postcode..... EC1V 9AY

Personal Licence number(if known)

Issuing licensing authority (if known).....

N

Please highlight any adult entertainment or services, activities, other entertainment or matters ancillary to the use of the premises that may give rise to concern in respect of children (please read guidance note 8)

O

Hours premises are open to the public Standard timings (please read guidance note 6)			State any seasonal variation (please read guidance note 4)
Day	Start	Finish	
Mon			Non standard timings. Where you intend to use the premises to be open to the public at different times from those listed in the column on the left, please list (please read guidance note 5)
Tue			
Wed			
Thur			
Fri			
Sat			
Sun			

P

Describe the steps you intend to take to promote the four licensing objectives:

a) General - all four licensing objectives (b,c,d,e) (please read guidance note 9)

b) The prevention of crime and disorder

* An incident book shall be used to record all instances of public disorder.

* The holder of the premises licence shall subscribe to and participate fully in the local pub/club/shop watch scheme.

c) Public safety

See attached e-mail from GEOFF WEAMER

d) The prevention of public nuisance

prominent, clear and legible notices must be displayed at all exits requesting the public to respect the needs of local residents and to leave the premises and the area quietly.

e) The protection of children from harm

The licensee shall adopt the challenge 25 and the BII national standards proof of age scheme.

Weaver, Geoff

From: Weaver, Geoff
Sent: 21 November 2012 15:25
To: Tomashevski, Kathleen
Subject: 100 Old Street - Conditions
Katie

Health and public safety conditions:

- (1) The premises shall not be used under the licence until the means of escape and general arrangements at the premises are suitable and sufficient for health and public safety and have been approved in writing by the responsible authority for health and public safety.
- (2) The premises shall not be used under the licence until copies of the inspection and test certificates specified below, properly certified by approved competent persons, have been submitted to the council and have been approved in writing by the responsible authority for health and public safety.

Electrical installation
Emergency lighting
Fire alarm
Fire fighting appliances
Gas installation and appliances

Geoff

Please tick ✓ yes

- I have made or enclosed payment of the fee
- I have enclosed the plan of the premises
- I have sent copies of this application and the plan to responsible authorities and others where applicable
- I have enclosed the consent form completed by the individual I wish to be premises supervisor, if applicable
- I understand that I must now advertise my application
- I understand that if I do not comply with the above requirements my application will be rejected

IT IS AN OFFENCE, LIABLE ON CONVICTION TO A FINE UP TO LEVEL 5 ON THE STANDARD SCALE, UNDER SECTION 158 OF THE LICENSING ACT 2003, TO MAKE A FALSE STATEMENT IN OR IN CONNECTION WITH THIS APPLICATION

Part 4 – Signatures (please read guidance note 10)

Signature of applicant or applicant's solicitor or other duly authorised agent. (See guidance note 11) If signing on behalf of the applicant please state in what capacity.

Signature

[Handwritten Signature]

Date

23/11/2012

Capacity

For joint applications signature of 2nd applicant or 2nd applicant's solicitor or other authorised agent. (please read guidance note 12) If signing on behalf of the applicant please state in what capacity.

Signature

Date

Capacity

Contact name (where not previously given) and postal address for correspondence associated with this application (please read guidance note 13)	
100 OLD STREET	
Post town	LONDON
Post code	EC1V 9AY
Telephone number (if any)	0207 253 10 85
If you would prefer us to correspond with you by e-mail your e-mail address (optional)	

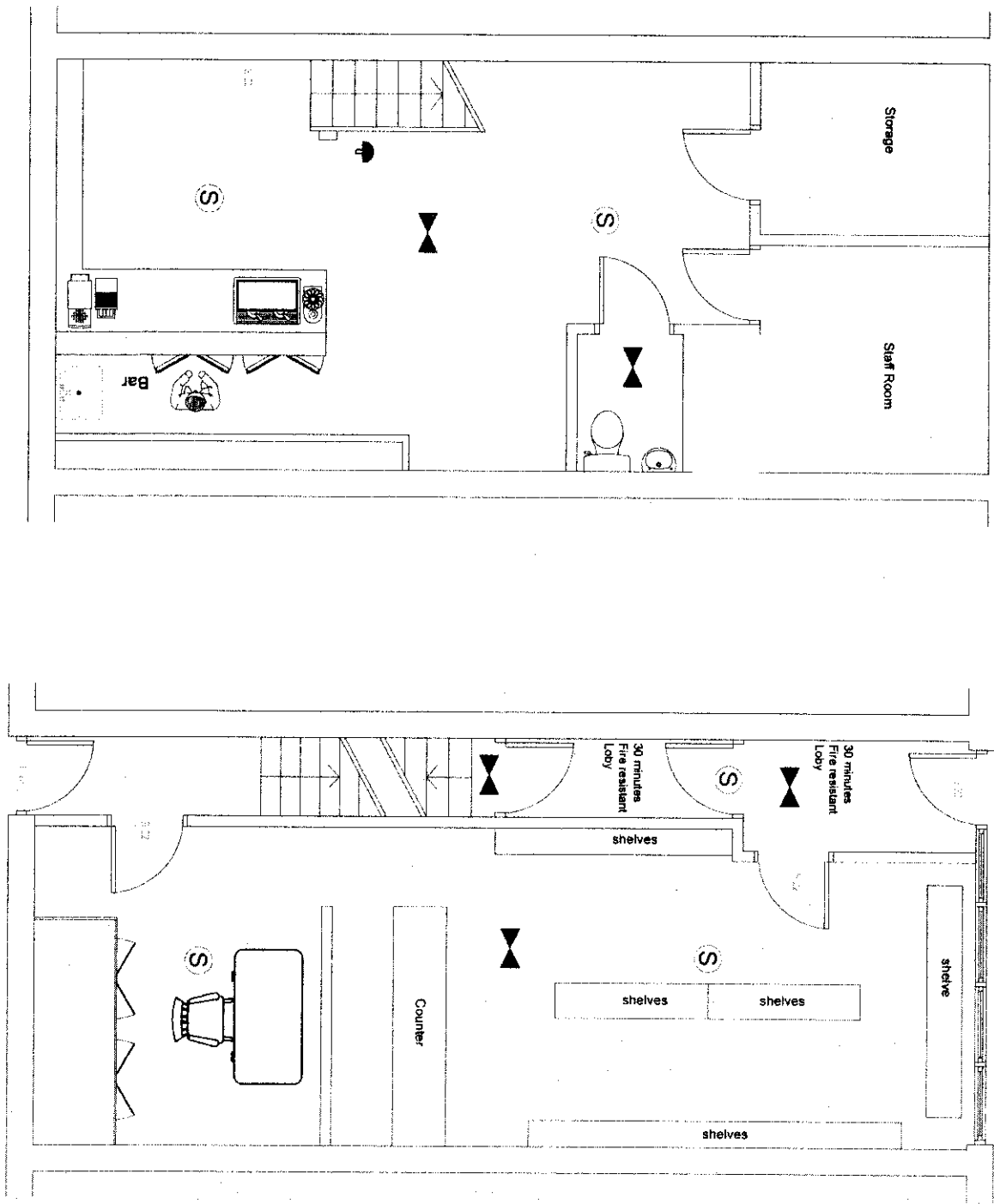

LEGEND

- EMERGENCY LIGHTING
3 hour non-maintained
- SIGN-EMERGENCY EXIT
- SMOKE DETECTOR
- ALARM SOUNDER
Fire alarm bell max 60 db

Install and commission of a fire alarm and emergency lighting system in compliance with BS5839 Part 1 and BS5266

- General Notes
1. All work to comply with the current Building regulations
 2. All works may be subject to revision on site
 3. All drawings are the copyright of Elexor Limited
 4. This drawing may not be copied without prior permission



deca architecture & engineering
 deca@deca.co.uk

Project: (M) Old Street
 London EC1

Client: Mr Anil Entryaki

Drawing Title: Building Control

Project Number: AOS100
 Date: 26/12/2012

Drawn by: [Name]
 Checked by: [Name]

Scale: 1:50 @ A3
 Revision: [Number]

Drawing No: AOS01

Your reference:

Our reference: Licensing/NI



Date:

Mr Derya Ertiryaki
100 Old Street
London
EC1 9AY

Metropolitan Police Service
Islington Police Station
2 Tolpuddle St
London N1 0YY

Tel: 020 7 421 0248
Email: NI_Licensing@met.police.uk

RE: 100 Old Street, EC1 9AY

The application for a new premise licence under the Licensing Act 2003 for the above premises has been examined and the following representations are made in pursuance of the prevention of crime and disorder element of the LA 2003: -

The sale of Alcohol to be ancillary to the sale of food.

Alcohol consumption to be confined to basement area only.

No vertical drinking.

A digital CCTV system shall be installed, operated and maintained inside and outside the premises [subject to planning permission] in agreement with the Police. The system will enable a frontal head and shoulders image of every person entering the premises. The system shall record in real time and operate whilst the premises are open for licensable activities. The recordings shall be kept available for a minimum of 31 days. A working copy shall be supplied free of charge to a Police Officer within 24 hours of any request to assist in the investigation of a crime or apprehending or prosecuting an offender. It is the responsibility of the premise to download any recording requests.

Police believe that these representations are relevant and proportionate to the licence application, and would wish to see them as conditions on the licence should it be granted.

Robin Clark PS 45 NI
Licensing Sergeant Islington Police

c.c. Islington Council Licensing Team

Suggested conditions of approval consistent with the operating schedule

1. All instances of crime and disorder shall be reported to the police.
2. The holder of the premises licence shall subscribe to and participate fully in the local pub/club/shop watch scheme.
3. The premises shall not be used under the licence until the means of escape and general arrangements at the premises are suitable and sufficient for health and public safety and have been approved in writing by the responsible authority for health and public safety.
4. The premises shall not be used under the licence until copies of the inspection and test certificates specified below, properly certified by approved competent persons, have been submitted to the council and have been approved in writing by the responsible authority for health and public safety.
5. Prominent, clear and legible notices must be displayed at all exits requesting the public to respect the needs of local residents and to leave the premises and the area quietly.
6. The licensee shall adopt the Challenge 25 and the BII National Standards Proof of Age Scheme.
7. Alcohol consumption to be confined to basement area only.
8. A digital CCTV system shall be installed, operated and maintained inside and outside the premises [subject to planning permission] in agreement with the Police. The system will enable a frontal head and shoulders image of every person entering the premises. The system shall record in real time and operate whilst the premises are open for licensable activities. The recordings shall be kept available for a minimum of 31 days. A working copy shall be supplied free of charge to a Police Officer within 24 hours of any request to assist in the investigation of a crime or apprehending or prosecuting an offender. It is the responsibility of the premise to download any recording requests.

Suggested conditions of approval recommended by the Police

9. The sale of Alcohol to be ancillary to the sale of food.
10. No vertical drinking.

