



Report of: **Service Director, Public Protection**

Meeting of	Date	Agenda Item	Ward(s)
Licensing Sub-Committee	10 th September 2013	B3	Clerkenwell

Delete as appropriate		Non-exempt
-----------------------	--	------------

Subject: PREMISES LICENCE VARIATION APPLICATION
La Forchetta, 92 Cowcross Street, London EC1M

1. Synopsis

- 1.1 This is an application for the variation of a premise licence under the Licensing Act 2003.
- 1.2 The variation application is to:
 - a) Allow the premises to be used for the sale of alcohol, for consumption on the premises only, between 11:00 and 22:30 on Mondays to Saturdays and between 11:00 and 22:00 on Sundays.
- 1.3 The premises is currently licensed to:
 - a) Supply Late Night Refreshment, Fridays to Sundays, from 23:00 to 05:00.

2. Recommendations

- 2.1 To determine the application for a variation of the premises licence under Section 34 of the Licensing Act 2003.

- 2.2 If the Committee grants the application it should be subject to:
- i. conditions prepared by the Licensing Officer which are consistent with the Operating Schedule (See appendix 4);
 - ii. conditions recommended by responsible Authorities (see appendix 4); and
 - iii. any conditions deemed appropriate by the Committee to promote the four licensing objectives.

3. Background

- 3.1 Papers are attached as follows:-

Appendix 1: application form;
Appendix 2: representations;
Appendix 3: current premises licence;
Appendix 4: suggested conditions and map of premises location.

- 3.2 The premises is located within the Bunhill and Clerkenwell Cumulative Impact Policy area, adopted by the Council on 24 January 2013.

- 3.3 The Licensing Authority has received two representations to this application. One from the Metropolitan Police and one from a local resident, who has requested anonymity. The Licensing Service has requested that the Metropolitan Police supply more information in support of their representation. A further representation from the Health and Safety Officer has been withdrawn on the basis that his proposed conditions have been agreed by the applicant.

4. Planning Implications

- 4.1 There Planning Service has reported that:

"Planning records indicate no planning permission has been sought or obtained for the premises to operate as a restaurant (A3 use). The only permission I was able to find is in relation to a planning permission (attached) that was obtained in 1962 for the premises to operate as a betting office (A2). Within this context, no comments can be made to the variation of the hours of licence premises.

The enforcement team will be opening a new enforcement case file for the matter to be investigated.

If the applicant requires formal confirmation that no planning permission is needed for the activities described in the licence application, they are recommended to submit an application for a certificate of lawfulness under Sections 191-2 of the Town and Country Planning Act 1990 (as amended)."

- 4.2 The applicants have been advised by the Licensing Service to contact the Planning Service and seek a certificate of lawfulness as recommended by the Planning Service.

5. Conclusion and reasons for recommendations

- 5.1 The Council is required to consider this application in the light of all relevant information, and if approval is given, it may attach such conditions as considered appropriate to promote the licensing objectives.

Background papers:

The Council's Statement of Licensing Policy
Licensing Act 2003
Secretary of States Guidance

Final Report Clearance

Signed by

J Chapman
Service Director – Public Protection

Date

30/8/13

Received by

Head of Scrutiny and Democratic Services

Date

Report author: Licensing Service

Tel: 020 75027 3031

E-mail: licensing@islington.gov.uk

Appendix 1 2013 19370

LN/3591

Application to vary a premises licence under the Licensing Act 2003

PLEASE READ THE FOLLOWING INSTRUCTIONS FIRST

Before completing this form please read the guidance notes at the end of the form. If you are completing this form by hand please write legibly in block capitals. In all cases ensure that your answers are inside the boxes and written in black ink. Use additional sheets if necessary. You may wish to keep a copy of the completed form for your records.

I/We MR ARMONDO PRINCIPATO

(Insert name(s) of applicant)

being the premises licence holder, apply to vary a premises licence under section 34 of the Licensing Act 2003 for the premises described in Part 1 below

Premises licence number 90576

Part 1 – Premises Details

Postal address of premises or, if none, ordnance survey map reference or description LA FORCHETTA 92 COWCROSS STREET			
Post town	LONDON	Post code	EC1M 6BH

Telephone number at premises (if any)		COMMERCIAL LICENCE	
Non-domestic rateable value of premises	£ B	46,500	£315.00

Part 2 – Applicant details

Daytime contact telephone number	0777 595 2013	PUBLIC PROTECTION DIVISION 202 UPPER ST LONDON N1 1XP	
E-mail address (optional)			
Current postal address if different from premises address	36 WARPOLE ROAD		
Post Town	LONDON	Postcode	N17 5BJ

Auth. code: 359750¹
4SE/157 24/07/13

Part 3 - Variation

Please tick yes

Do you want the proposed variation to have effect as soon as possible?

If not do you want the variation to take effect from

Day			Month			Year		

Please describe briefly the nature of the proposed variation (Please see guidance note 1)

THE SALE OF ALCOHOL BY RETAIL

If your proposed variation would mean that 5,000 or more people are expected to attend the premises at any one time, please state the number expected to attend

Part 4 Operating Schedule

Please complete those parts of the Operating Schedule below which would be subject to change if this application to vary is successful.

Provision of regulated entertainment

Please tick yes

- a) plays (if ticking yes, fill in box A)
- b) films (if ticking yes, fill in box B)
- c) indoor sporting events (if ticking yes, fill in box C)
- d) boxing or wrestling entertainment (if ticking yes, fill in box D)
- e) live music (if ticking yes, fill in box E)
- f) recorded music (if ticking yes, fill in box F)
- g) performances of dance (if ticking yes, fill in box G)
- h) anything of a similar description to that falling within (e), (f) or (g) (if ticking yes, fill in box H)

Provision of entertainment facilities:

- i) making music (if ticking yes, fill in box I)
- j) dancing (if ticking yes, fill in box J)
- k) entertainment of a similar description to that falling within (i) or (j) (if ticking yes, fill in box K)

Provision of late night refreshment (if ticking yes, fill in box L)

Sale by retail of alcohol (if ticking yes, fill in box M)

In all cases complete boxes N, O and P

A

Plays Standard days and timings (please read guidance note 6)			Will the performance of a play take place indoors or outdoors or both – please tick (please read guidance note 2)	Indoors	<input type="checkbox"/>
				Outdoors	<input type="checkbox"/>
				Both	<input type="checkbox"/>
Day	Start	Finish	Please give further details here (please read guidance note 3)		
Mon					
Tue			State any seasonal variations for performing plays (please read guidance note 4)		
Wed					
Thur			Non standard timings. Where you intend to use the premises for the performance of plays at different times to those listed in the column on the left, please list (please read guidance note 5)		
Fri					
Sat					
Sun					

B

Films Standard days and timings (please read guidance note 6)			<u>Will the exhibition of films take place indoors or outdoors or both – please tick</u> (please read guidance note 2)	Indoors	<input type="checkbox"/>			
				Outdoors	<input type="checkbox"/>			
				Both	<input type="checkbox"/>			
Day	Start	Finish	<u>Please give further details here</u> (please read guidance note 3)					
Mon								
Tue								
Wed						<u>State any seasonal variations for the exhibition of films</u> (please read guidance note 4)		
Thur								
Fri						<u>Non standard timings. Where you intend to use the premises for the exhibition of films at different times to those listed in the column on the left, please list</u> (please read guidance note 5)		
Sat								
Sun								

C

Indoor sporting events Standard days and timings (please read guidance note 6)			<u>Please give further details</u> (please read guidance note 3)
Day	Start	Finish	
Mon			
Tue			<u>State any seasonal variations for indoor sporting events</u> (please read guidance note 4)
Wed			
Thur			<u>Non standard timings. Where you intend to use the premises for indoor sporting events at different times to those listed in the column on the left, please list</u> (please read guidance note 5)
Fri			
Sat			
Sun			

D

Boxing or wrestling entertainments Standard days and timings (please read guidance note 6)			<u>Will the boxing or wrestling entertainment take place indoors or outdoors or both – please tick</u> (please read guidance note 2)	Indoors	<input type="checkbox"/>			
				Outdoors	<input type="checkbox"/>			
				Both	<input type="checkbox"/>			
Day	Start	Finish	<u>Please give further details here</u> (please read guidance note 3)					
Mon								
Tue								
Wed						<u>State any seasonal variations for boxing or wrestling entertainment</u> (please read guidance note 4)		
Thur								
Fri						<u>Non standard timings. Where you intend to use the premises for boxing or wrestling entertainment at different times to those listed in the column on the left, please list</u> (please read guidance note 5)		
Sat								
Sun								

E

Live music Standard days and timings (please read guidance note 6)			Will the performance of live music take place indoors or outdoors or both – please tick (please read guidance note 2)	Indoors	<input type="checkbox"/>
				Outdoors	<input type="checkbox"/>
				Both	<input type="checkbox"/>
Day	Start	Finish			
Mon			Please give further details here (please read guidance note 3)		
Tue					
Wed			State any seasonal variations for the performance of live music (please read guidance note 4)		
Thur					
Fri			Non standard timings. Where you intend to use the premises for the performance of live music at different times to those listed in the column on the left, please list (please read guidance note 5)		
Sat					
Sun					

F

Recorded music Standard days and timings (please read guidance note 6)			Will the playing of recorded music take place indoors or outdoors or both – please tick (please read guidance note 2)	
			Indoors	<input type="checkbox"/>
			Outdoors	<input type="checkbox"/>
			Both	<input type="checkbox"/>
Day	Start	Finish	Please give further details here (please read guidance note 3)	
Mon				
Tue				
Wed				
Thur				
			State any seasonal variations for the playing of recorded music (please read guidance note 4)	
			Non standard timings. Where you intend to use the premises for the playing of recorded music at different times to those listed in the column on the left, please list (please read guidance note 5)	
Fri				
Sat				
Sun				

G

Performances of dance Standard days and timings (please read guidance note 6)			Will the performance of dance take place indoors or outdoors or both – please tick (please read guidance note 2)	Indoors	<input type="checkbox"/>
Day	Start	Finish		Outdoors	<input type="checkbox"/>
Mon			Please give further details here (please read guidance note 3)	Both	<input type="checkbox"/>
Tue					
Wed			State any seasonal variations for the performance of dance (please read guidance note 4)		
Thur					
Fri			Non standard timings. Where you intend to use the premises for the performance of dance at different times to those listed in the column on the left, please list (please read guidance note 5)		
Sat					
Sun					

H

<p>Anything of a similar description to that falling within (e), (f) or (g) Standard days and timings (please read guidance note 6)</p>			<p><u>Please give a description of the type of entertainment you will be providing</u></p>		
Day	Start	Finish	<p><u>Will this entertainment take place indoors or outdoors or both – please tick</u> (please read guidance note 2)</p>	Indoors	<input type="checkbox"/>
Mon				Outdoors	<input type="checkbox"/>
				Both	<input type="checkbox"/>
Tue			<p><u>Please give further details here</u> (please read guidance note 3)</p>		
Wed					
Thur			<p><u>State any seasonal variations for entertainment of a similar description to that falling within (e), (f) or (g)</u> (please read guidance note 4)</p>		
Fri					
Sat			<p><u>Non standard timings. Where you intend to use the premises for the entertainment of a similar description to that falling within (e), (f) or (g) at different times to those listed in the column on the left, please list</u> (please read guidance note 5)</p>		
Sun					

1

Provision of facilities for making music Standard days and timings (please read guidance note 6)			<u>Please give a description of the facilities for making music you will be providing</u> 					
			<u>Will the facilities for making music be indoors or outdoors or both – please tick</u> (please read guidance note 2)		Indoors	<input type="checkbox"/>		
			Outdoors	<input type="checkbox"/>				
			Both	<input type="checkbox"/>				
Day	Start	Finish	<u>Please give further details here</u> (please read guidance note 3)					
Mon								
Tue								
Wed						<u>State any seasonal variations for the provision of facilities for making music</u> (please read guidance note 4)		
Thur								
Fri						<u>Non standard timings. Where you intend to use the premises for provision of facilities for making music at different times to those listed in the column on the left, please list</u> (please read guidance note 5)		
Sat								
Sun								

J

Provision of facilities for dancing Standard days and timings (please read guidance note 6)			Will the facilities for dancing be indoors or outdoors or both – please tick (see guidance note 2)	Indoors <input type="checkbox"/>	
				Outdoors <input type="checkbox"/>	
				Both <input type="checkbox"/>	
			Please give a description of the facilities for dancing you will be providing		
Day	Start	Finish			
Mon			Please give further details here (please read guidance note 3)		
Tue					
Wed			State any seasonal variations for providing dancing facilities (please read guidance note 4)		
Thur					
Fri			Non standard timings. Where you intend to use the premises for the provision of facilities for dancing at different times to those listed in the column on the left, please list (please read guidance note 5)		
Sat					
Sun					

K

Provision of facilities for entertainment of a similar description to that falling within i or j Standard days and timings (please read guidance note 6)			<u>Please give a description of the type of entertainment facility you will be providing</u>		
Day	Start	Finish	<u>Will the entertainment facility be indoors or outdoors or both – please tick</u> (please read guidance note 2)	Indoors	<input type="checkbox"/>
Mon				Outdoors	<input type="checkbox"/>
				Both	<input type="checkbox"/>
Tue			<u>Please give further details here</u> (please read guidance note 3)		
Wed					
Thur			<u>State any seasonal variations for the provision of facilities for entertainment of a similar description to that falling within i or j</u> (please read guidance note 4)		
Fri					
Sat			<u>Non standard timings. Where you intend to use the premises for the provision of facilities for entertainment of a similar description to that falling within i or j at different times to those listed in the column on the left, please list</u> (please read guidance note 5)		
Sun					

L

Late night refreshment Standard days and timings (please read guidance note 6)			Will the provision of late night refreshment take place indoors or outdoors or both – please tick (please read guidance note 2)	Indoors	<input checked="" type="checkbox"/>
				Outdoors	<input type="checkbox"/>
				Both	<input type="checkbox"/>
Day	Start	Finish	Please give further details here (please read guidance note 3) NO CHANGE AS PER EXISTING LICENCE		
Mon					
Tue			State any seasonal variations for the provision of late night refreshment (please read guidance note 4)		
Wed					
Thur			Non standard timings. Where you intend to use the premises for the provision of late night refreshment at different times, to those listed in the column on the left, please list (please read guidance note 5)		
Fri	23.00	05.00			
Sat	23.00	05.00			
Sun	23.00	05.00			

M

Supply of alcohol Standard days and timings (please read guidance note 6)			Will the supply of alcohol be for consumption (Please tick box) (please read guidance note 7)	On the premises	<input checked="" type="checkbox"/>
				Off the premises	<input type="checkbox"/>
				Both	<input type="checkbox"/>
Day	Start	Finish	State any seasonal variations for the supply of alcohol (please read guidance note 4)		
Mon	11.00	22.30			
Tue	11.00	22.30			
Wed	11.00	22.30			
Thur	11.00	22.30			
Fri	11.00	22.30			
Sat	11.00	22.30			
Sun	11.00	22.00			
			Non-standard timings. Where you intend to use the premises for the supply of alcohol at different times to those listed in the column on the left, please list (please read guidance note 5)		

N

Please highlight any adult entertainment or services, activities, other entertainment or matters ancillary to the use of the premises that may give rise to concern in respect of children (please read guidance note 8)

NONE

O

Hours premises are open to the public Standard days and timings (please read guidance note 6)			<u>State any seasonal variations</u> (please read guidance note 4)
Day	Start	Finish	
Mon	06.00	05.00	
Tue	06.00	05.00	
Wed	06.00	05.00	
Thur	06.00	05.00	
Fri	06.00	05.00	
Sat	06.00	05.00	
Sun	06.00	05.00	
<u>Non standard timings. Where you intend the premises to be open to the public at different times from those listed in the column on the left, please list</u> (please read guidance note 5)			

Please identify those conditions currently imposed on the licence which you believe could be removed as a consequence of the proposed variation you are seeking

Please tick yes

- I have enclosed the premises licence
- I have enclosed the relevant part of the premises licence

If you have not ticked one of these boxes please fill in reasons for not including the licence, or part of it, below

Reasons why I have failed to enclose the premises licence or relevant part of premises licence

P Describe any additional steps you intend to take to promote the four licensing objectives as a result of the proposed variation:

a) General – all four licensing objectives (b,c,d,e) (please read guidance note 9)

The DP is fully aware of his responsibilities under the 2003 licensing act with regard to ensuring the Four licensing Objectives are being met. Detailed outlines of how this will be achieved are detailed below. The DP has attained his level 2 APLH qualification and has many years' experience as a restaurateur.
The DP will take full responsibility to ensure that all staff is fully trained with a comprehensive knowledge of challenge 25 and licensing issues under the 2003 licensing Act this training will be fully documented and refreshed every six months.

ALCOHOL WILL ONLY BE SERVED ANCILLARY TO A TABLE MEAL
NO VERTICAL DRINKING
ALL ALCOHOL WILL BE SERVED AT THE TABLE ONLY

b) The prevention of crime and disorder

The premises License holder WILL install CCTV that follows DCMS guidelines for camera systems in licensed premises which covers all licensed areas of the premises. The system will records for 31 days and all recordings will be made available to the police upon request. At least one member of staff will have training on the full workings of the system. Signage is in place to inform members of the public of the CCTV system is in operation.
There will always be a Personal Licence holder on the premises throughout the time that licensable activity is taking place to authorise any sales or alcohol.

ALCOHOL WILL ONLY BE SERVED ANCILLARY TO A TABLE MEAL
NO VERTICAL DRINKING
ALL ALCOHOL WILL BE SERVED AT THE TABLE ONLY

c) Public safety

The installed digital CCTV system will record for 31 days all public areas of the premises which will monitor all public safety issues. The DP will be responsible to carry out a fire and health and safety risk assessments for licensed premises all notices in relation to public health and safety will be displayed.
The DP will ensure that the premises operates in line with existing health and safety legislation and is aware that it is also the responsibility of the premises licence holder that this legislation is adhered to.

d) The prevention of public nuisance

The DP and the Premises Licence holder are responsible for ensuring that the premises do not cause any nuisance to the local residents, other business operators or the general public. They will monitor the external areas of the premises in relation to public nuisance or antisocial behaviour. Deliveries and rubbish collections will only take place during normal business hours and are at the rear of the premises Any antisocial behaviour CCTV recordings will be made available to the police and environmental health officers.
Signage requesting that patrons respect that it is a residential area please leave quietly.
ALCOHOL WILL ONLY BE SERVED ANCILLARY TO A TABLE MEAL
NO VERTICAL DRINKING

e) The protection of children from harm

The DPS will ensure that all staff receives fully documented training in relation to Challenge 25 and the licensing Objectives. A refusal book will be kept on the premises for inspection by the authorities. All necessary signage will be displayed with regard to challenge 25 and the fact that NO ID NO SALE policy is in place.
 A personal Licence holder will be on duty throughout the time of licensable activity is taking place to authorise any sale of Alcohol.
 All alcohol sales will be ancillary to a full table meal.

Please tick yes

- I have made or enclosed payment of the fee
- I have sent copies of this application and the plan to responsible authorities and others where applicable
- I understand that I must now advertise my application
- I have enclosed the premises licence or relevant part of it or explanation
- I understand that if I do not comply with the above requirements my application will be rejected

IT IS AN OFFENCE, LIABLE ON CONVICTION TO A FINE UP TO LEVEL 5 ON THE STANDARD SCALE, UNDER SECTION 158 OF THE LICENSING ACT 2003 TO MAKE A FALSE STATEMENT IN OR IN CONNECTION WITH THIS APPLICATION

Part 5 – Signatures (please read guidance note 10)

Signature of applicant (the current premises licence holder) or applicant’s solicitor or other duly authorised agent (please read guidance note 11). **If signing on behalf of the applicant please state in what capacity.**

Signature	
Date	22/JULY/2013
Capacity	DULY APPOINTED AGENT

Where the premises licence is jointly held signature of 2nd applicant (the current premises licence holder) or 2nd applicant’s solicitor or other authorised agent (please read guidance note 12). **If signing on behalf of the applicant please state in what capacity.**

Signature	
Date	
Capacity	

Contact name (where not previously given) and address for correspondence associated with this application (please read guidance note 13)

MR NOEL A SAMAROO
NTAD
12 MARVELL CLOSE
POUNDHILL

Post town	CRAWLEY	Post code	RH10 3AL
------------------	---------	------------------	----------

Telephone number (if any)	075 4444 0655
----------------------------------	---------------

If you would prefer us to correspond with you by e-mail your e-mail address (optional) INFO.NTAD@GMAIL.COM
--

Notes for Guidance

This application cannot be used to vary the licence so as to extend the period for which the licence has effect or to vary substantially the premises to which it relates. If you wish to make that type of change to the premises licence you should make a new premises licence application under section 17 of the Licensing Act 2003.

1. Describe the premises. For example the type of premises, its general situation and layout and any other information which could be relevant to the licensing objectives. Where your application includes off-supplies of alcohol and you intend to provide a place for consumption of these off-supplies you must include a description of where the place will be and its proximity to the premises.
2. Where taking place in a building or other structure please tick as appropriate. Indoors may include a tent.
3. For example state type of activity to be authorised, if not already stated, and give relevant further details, for example (but not exclusively) whether or not music will be amplified or unamplified.
4. For example (but not exclusively), where the activity will occur on additional days during the summer months.
5. For example (but not exclusively), where you wish the activity to go on longer on a particular day e.g. Christmas Eve.
6. Please give timings in 24 hour clock (e.g. 16:00) and only give details for the days of the week when you intend the premises to be used for the activity.
7. If you wish people to be able to consume alcohol on the premises please tick on, if you wish people to be able to purchase alcohol to consume away from the premises please tick off. If you wish people to be able to do both please tick both.
8. Please give information about anything intended to occur at the premises or ancillary to the use of the premises which may give rise to concern in respect of children regardless of whether you intend children to have access to the premises, for example (but not exclusively) nudity or semi-nudity, films for restricted age groups, the presence of gaming machines.
9. Please list here steps you will take to promote all four licensing objectives together.
10. The application form must be signed.
11. An applicant's agent (for example solicitor) may sign the form on their behalf provided that they have actual authority to do so.
12. Where there is more than one applicant, both applicants or their respective agents must sign the application form.
13. This is the address which we shall use to correspond with you about this application.

Gallacher, Simon

From: Gallacher, Simon
Sent: 21 August 2013 17:25
To: Gallacher, Simon
Subject: FW: Premises Licence Variation: La Forchetta

-----Original Message-----

From: Steve.A.Harrington@met.pnn.police.uk [mailto:Steve.A.Harrington@met.pnn.police.uk]
Sent: 18 August 2013 14:30
To: Licensing
Subject: RE: Premises Licence Variation: La Forchetta

Hi all Please note my objection to this application. Crime and disorder.

Full rep when I return from leave.

Thanks

Steve

Steven Harrington PC 425NI

Licensing Officer Islington Police Station

Mobile 07799133204

External E-mail nimailbox-.licensing@met.pnn.police.uk

Rep 2

Gallacher, Simon

From: Gallacher, Simon
Sent: 21 August 2013 17:21
To: Gallacher, Simon
Subject: FW: Licensing Act representation form, ref WK/2013 19370

-----Original Message-----

From:
Sent: 06 August 2013 12:17
To: Licensing
Subject: Licensing Act representation form, ref WK/2013 19370

Hi -

I am writing to express concerns about a licence application variation for La Forchetta, 92 Cowcross Street, London EC1M 6BH. La Forchetta is applying for the right to sell alcohol seven days a week.

I am a resident of _____. I would also like my identity to be kept private as I do not wish to be potentially subject to any harassment by the proprietors of La Forchetta.

The neighbourhood already suffers from chronic noise pollution overnight on Fridays, Saturdays, and Sundays as a result of the nightclub, Fabric, around the corner. Making alcohol available for consumption -- even if it's on the premises only at La Forchetta -- would mean more individuals would loiter on the street and lead directly to a higher incidence of disruptive public behaviour.

Sincerely,

**PREMISES LICENCE
LICENSING ACT 2003**

Premises licence number	90576		
Postal address of premises, or if none, ordnance survey map reference or description			
LA FORCHETTA 92 COWCROSS STREET			
Post town	LONDON	Post code	EC1M 6BH
Telephone number			

Where the licence is time limited the dates
Not Applicable

Licensable activities authorised by the licence
Ground Floor
<ul style="list-style-type: none"> The provision of late night refreshment

The times the licence authorises the carrying out of licensable activities															
<ul style="list-style-type: none"> The provision of late night refreshment: <table style="margin-left: 40px;"> <tr> <td>Friday</td> <td>23:00</td> <td>to</td> <td>05:00</td> <td>the following day</td> </tr> <tr> <td>Saturday</td> <td>23:00</td> <td>to</td> <td>05:00</td> <td>the following day</td> </tr> <tr> <td>Sunday</td> <td>23:00</td> <td>to</td> <td>05:00</td> <td>the following day</td> </tr> </table>	Friday	23:00	to	05:00	the following day	Saturday	23:00	to	05:00	the following day	Sunday	23:00	to	05:00	the following day
Friday	23:00	to	05:00	the following day											
Saturday	23:00	to	05:00	the following day											
Sunday	23:00	to	05:00	the following day											

The opening hours of the premises: Not Specified

Name, (registered) address, telephone number and e-mail (where relevant) of holder of premises licence
Mr Armando Principato 36 Walpole Road London N17 6BJ Telephone: 0777 595 2013

Registered number of holder, for example company number, charity number (where applicable)



ISLINGTON

Islington Council
Public Protection Division
159 Upper Street
London
N1 1RE
Tel: 020 7527 3031/3803
Email: licensing@islington.gov.uk

J. J. Gibbons
Assistant Director - Public Protection
21st May 2007
Date of Issue

Annex 1 - Mandatory conditions

Annex 2 - Conditions consistent with the Operating Schedule

- 1. The premises shall not be used under this licence until the works and the requirements set out in the schedule attached to the Council's letter dated 22 January 2003 as modified by any subsequent letter from the Council, have been completed to the Council's satisfaction and the licensee has been notified in writing accordingly.**
- 2. The licence shall be subject to the Council's standard conditions for Night Cafes**
- 3. The maximum number of persons accommodated at any one time in the premises shall not exceed the following:**

Ground Floor: 24

Annex 3 - Conditions attached after a hearing by the licensing authority

Annex 4 – Plans

Reference Number: 22445/1 July 2005

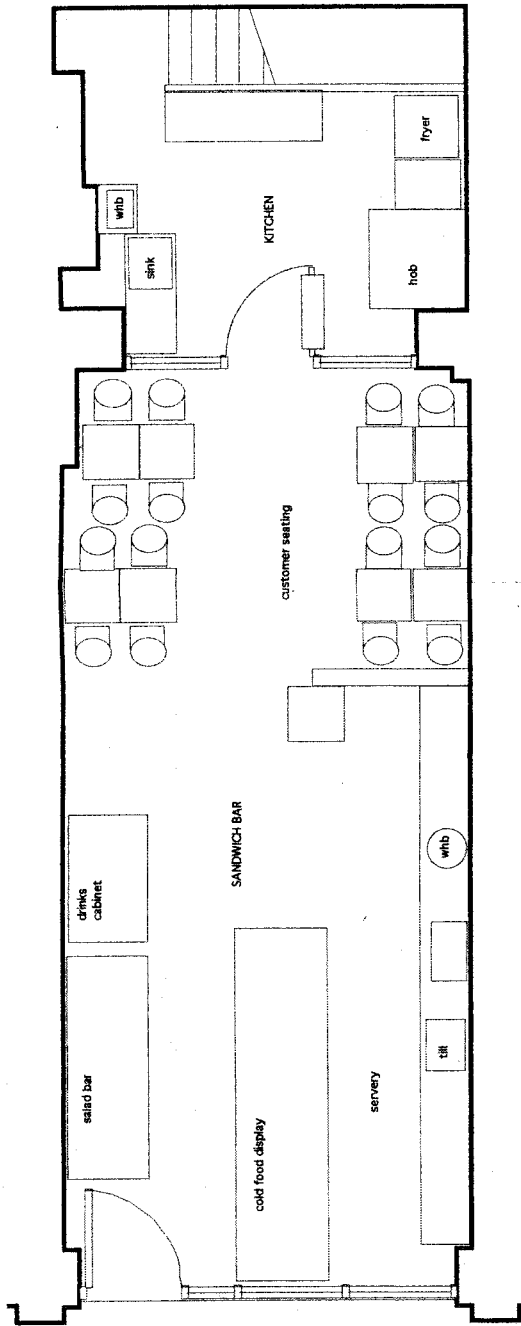

GROUND

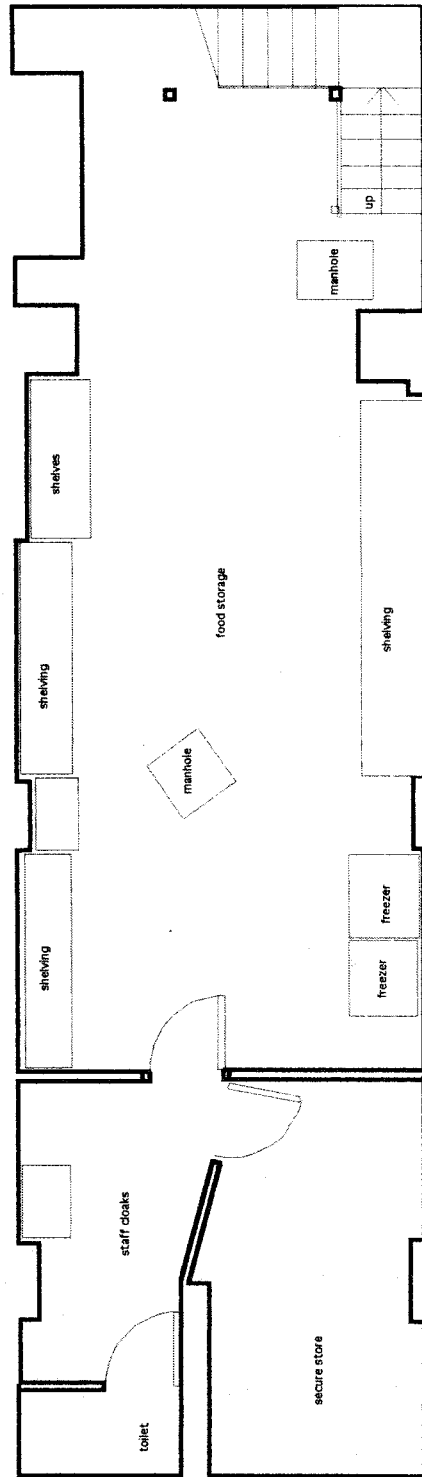

BASEMENT

LA FORCINETTA
92 COMBESS STREET
LONDON EC1M 6BH
GROUND FLOOR AND
BASEMENT PLANS
DRAWING No. 22445/1
SCALE 1:50

DATE JULY 2005
Basil Samuels Architects
147 Nether Street
London N12 8ES
020 8446 2300
079 7 642 0517

bsamuais@basilsamuelsarchitects.co.uk

Suggested conditions of approval consistent with the operating schedule

1. Alcohol shall only be served ancillary to a table meal.
2. No vertical drinking of alcohol shall be permitted.
3. All alcohol shall be served at the table only.
4. CCTV shall be installed covering all licensed areas of the premises. The system shall record a minimum of 31 days and all recordings shall be available to police on request. At least one member of staff shall have training on the full workings of the system. Signage shall be in place to inform members of the public that a CCTV is operation.
5. There shall be a personal licence holder on the premises throughout the time that licensable activity is taking place to authorise any sales of alcohol.
6. The DPS shall be responsible for carrying out fire and health and safety risk assessments for licensed premises and all notices in relation to public health and safety shall be displayed. The DPS and premises licence holder shall be responsible for ensuring that the premises operates in line with existing health and safety legislation.
7. The DPS and premises licence holder shall be responsible for ensuring that the premises do not cause any nuisance to the local residents, other business operators or the general public. They will monitor outside areas of the premises in relation to public nuisance and antisocial behaviour. Deliveries and rubbish collections shall only take place during normal business hours and take place from the rear of the premises. Any CCTV recordings of antisocial behaviour shall be made available to the police and environmental health officers.
8. Signage requesting that patrons "Respect that this is a residential area, please leave quietly", shall be displayed.
9. The DPS shall ensure that all staff members receive fully documented training in relation to "Challenge 25" and the Licensing Objectives.
10. A refusal book shall be kept on the premises for inspection by the authorities.
11. All necessary signage shall be displayed with regard to "Challenge 25" and the fact that a "No ID, no sale" policy is in place.

Suggested conditions of approval recommended by the health and public safety officer

12. The premises shall not be used under the variation to the licence until the requirements specified in the schedule dated 6 August 2013 have been completed and approved in writing by the responsible authority for health and public safety.

